

Specs:

Bedrooms:	3
Bathrooms:	2-3
Square Footage:	1,593 Sq.Ft.
First Level:	1,593 Sq.Ft.
Width:	38'-10"
Depth:	66'-10"

Options Shown:

- | | |
|-----------------------------------|--------------------------------|
| 1 Screened in Porch | 7 Drop Zone Built-in |
| 2 Sunroom (Adds 120 Sq. Ft.) | 8 Owners Luxury Bath |
| 3 3'-0" Wider Garage w/ Two Doors | 9 Linen Cabinet at Owners Bath |
| 4 2'-0" Garage Extension | 10 Barn Door at Owners Bath |
| 5 Second Floor (Adds 390 Sq. Ft.) | |
| 6 Second Floor Bath | |

Watercolors, illustrations, and floor plans are for marketing purposes only and are subject to change at builder's discretion. Square footage is outside veneer and should be independently verified. This is not a legal document.
1/25/2019 11:09:58 AM

FLOOR PLAN: ELLIOT FRENCH COUNTRY

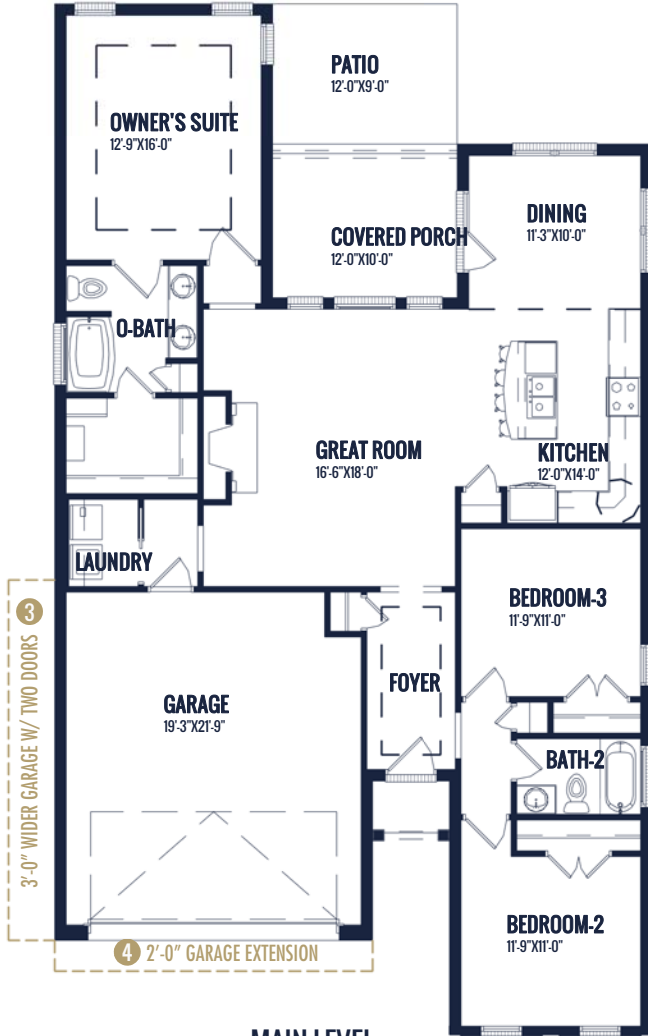

MAIN LEVEL

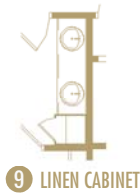
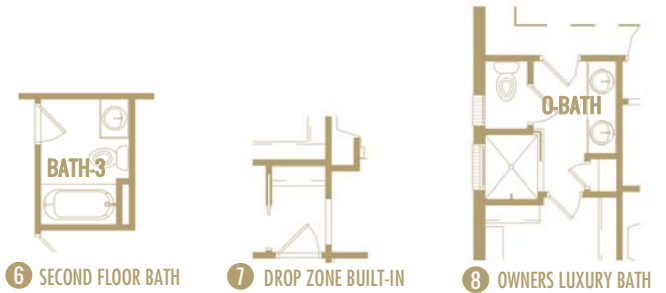
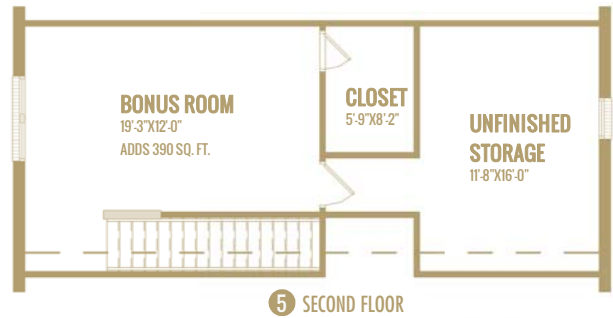
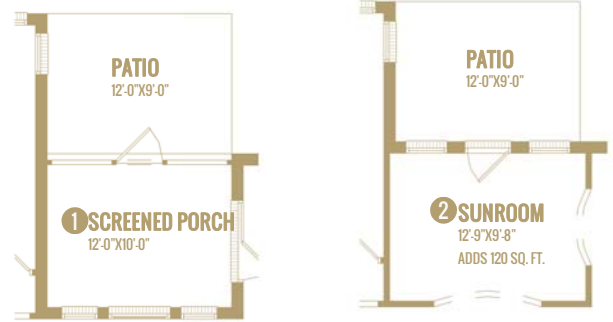

Watercolors, illustrations, and floor plans are for marketing purposes only and are subject to change at builder's discretion. Square footage is outside veneer and should be independently verified. This is not a legal document. 1/25/2019 11:10:02 AM